

Licensing Act 2003

Premises Licence



Premises Licence Number: 2025/00501/LAPR

Part 1 – Premises details

Postal address of premises, or if none, OS map reference or description of the premises

Jo Jo Convenience Store
58 Fulham High Street

Post town: London

Post code: SW6 3LQ

Telephone:

Where the licence is time limited the dates:

Not Applicable

Licensable activities authorised by the licence:

Sale of Alcohol Off the Premises

The licence authorises the carrying out of the following licensable activities on the days and at the times specified below:

Sale of Alcohol Off the Premises

Monday	06:00 - 00:30
Tuesday	06:00 - 00:30
Wednesday	06:00 - 00:30
Thursday	06:00 - 00:30
Friday	06:00 - 00:30
Saturday	06:00 - 00:30
Sunday	06:00 - 00:00

Non Standard Timings and Seasonal Variations: On Sundays preceding a Bank holiday Monday and on Christmas Eve and New Year's Eve until 02:00.

The opening hours of the premises:

Monday to Sunday 06:00 - 02:00

Non Standard Timings and Seasonal Variations: On Sundays preceding a Bank holiday Monday and on Christmas Eve and New Year's Eve until 02:00.

Where the licence authorises supplies of alcohol whether these are on and / or off supplies:

Off the premises only

Part 2

Name, (registered) address, telephone number and email (where relevant) of holder of premises licence:

Kalyan Singh

[REDACTED]

[REDACTED]

[REDACTED]

Email: [REDACTED]

Registered number of holder, for example company number, charity number (where applicable):

Not Applicable

Name, address and telephone number of designated premises supervisor where the premises licence authorises the supply of alcohol:

Kalyan Singh

[REDACTED]

[REDACTED]

[REDACTED]

Licensing Authority: Elmbridge Borough Council

Personal Licence Number: [REDACTED]

Annex 1 – Mandatory Conditions

1. Mandatory Condition

1) The premises licence holder or club premises certificate holder must ensure that an age verification policy is adopted in respect of the premises in relation to the sale or supply of alcohol.

(2) The designated premises supervisor in relation to the premises licence must ensure that the supply of alcohol at the premises is carried on in accordance with the age verification policy.

(3) The policy must require individuals who appear to the responsible person to be under 18 years of age (or such older age as may be specified in the policy) to produce

on request, before being served alcohol, identification bearing their photograph, date of birth and either—

- (a) a holographic mark, or
- (b) an ultraviolet feature.

2. Mandatory Condition

1.A relevant person shall ensure that no alcohol is sold or supplied for consumption on or off the premises for a price which is less than the permitted price.

2. For the purposes of the condition set out in paragraph 1—

- (a) "duty" is to be construed in accordance with the Alcoholic Liquor Duties Act 1979;
- (b)"permitted price" is the price found by applying the formula—

$$P = D + (D \times V)$$

where—

- (i) P is the permitted price,
- (ii) D is the amount of duty chargeable in relation to the alcohol as if the duty were charged on the date of the sale or supply of the alcohol, and
- (iii) V is the rate of value added tax chargeable in relation to the alcohol as if the value added tax were charged on the date of the sale or supply of the alcohol;
- (c) "relevant person" means, in relation to premises in respect of which there is in force a premises licence—
 - (i) the holder of the premises licence,
 - (ii) the designated premises supervisor (if any) in respect of such a licence, or
 - (iii) the personal licence holder who makes or authorises a supply of alcohol under such a licence;
- (d) "relevant person" means, in relation to premises in respect of which there is in force a club premises certificate, any member or officer of the club present on the premises in a capacity which enables the member or officer to prevent the supply in question; and
- (e) "value added tax" means value added tax charged in accordance with the Value Added Tax Act 1994.

3. Where the permitted price given by Paragraph (b) of paragraph 2 would (apart from this paragraph) not be a whole number of pennies, the price given by that sub-paragraph shall be taken to be the price actually given by that sub-paragraph rounded up to the nearest penny.

4(1) Sub-paragraph (2) applies where the permitted price given by Paragraph (b) of paragraph 2 on a day ("the first day") would be different from the permitted price on the next day ("the second day") as a result of a change to the rate of duty or value added tax.

(2) The permitted price which would apply on the first day applies to sales or supplies of alcohol which take place before the expiry of the period of 14 days beginning on the second day.

3. Mandatory Condition

(1) No supply of alcohol may be made under the premises licence-

- (a) at a time when there is no designated premises supervisor in respect of the premises licence, or
- (b) at a time when the designated premises supervisor does not hold a personal licence or his personal licence is suspended.

(2) Every supply of alcohol under the premises licence must be made or authorised by a person who holds a personal licence.

Annex 2 – Conditions consistent with the operating Schedule

4. Notices warning members of the public of potential crimes shall be displayed at the premises.
5. A CCTV system shall be in operation at the premises with 24 hours recording and checking on daily basis. Signage will be displayed of CCTV operation.
6. Staff shall be trained to prevent crime and disorder.
7. There shall be no disturbance by staff leaving the premises after closing.
8. There shall be no direct access to liquor in the premises.
9. No beer/cider above 5.5% shall be sold after 23:00 on Monday to Saturday and after 22:30 on Sundays until close of licensable activities save for Guinness and other stouts.
10. No single cans shall be sold after 23:00 hours on Monday to Saturday and after 22:30 hours on Sundays.
11. Two members of staff shall be present after 23:00 until licensable activities are terminated.
12. The premises shall operate a 'Challenge 25' Age-Restricted sales policy and promote it through the prominent display of posters.
13. All staff responsible for selling alcohol shall receive regular training in the Licensing Act 2003 in terms of the licensing objectives, offences committed under the Act and conditions of the Premises Licence. Written records of this training shall be retained and made available to police and authorised officers of the Licensing Authority on request.
14. The licence holder shall require staff to note any refusals in a refusals log. The refusals log shall record the date and time of the refusal; the name of the staff member refusing; and the reason for refusal. It must be checked and signed monthly by the designated premises supervisor. The refusals log shall be made available for inspection upon request by the Licensing Team, Police or Trading Standards.

Annex 3 – Conditions attached after a hearing by the licensing authority

Signed: 
Authorised Officer

Date: 17.04.2025

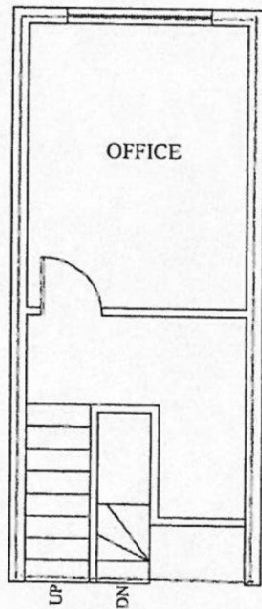

UPPER LVL FLOOR

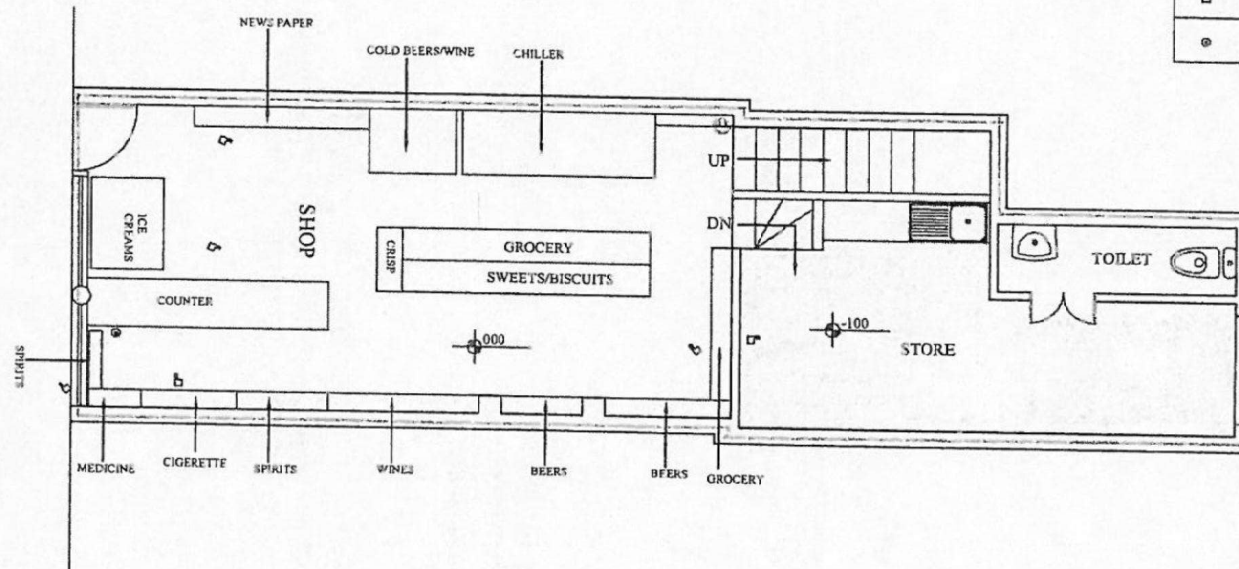

GROUND FLOOR PLAN

LEGEND	
	WASH BASIN
	CLOSET
	KITCHEN SINK
	CAMERA
	FIRE EXTINGUISHER