

# Licensing Act 2003

## Premises Licence



**Premises Licence Number:** 2024/02013/LAPR

### Part 1 – Premises details

#### Postal address of premises, or if none, OS map reference or description of the premises

The Little Blue Door  
871 - 873 Fulham Road

**Post town:** London

**Post code:** SW6 5HP

**Telephone:**

#### Where the licence is time limited the dates:

Not Applicable

#### Licensable activities authorised by the licence:

Performance of Dance -Indoors Only  
Exhibition of a Film -Indoors Only  
Indoor Sporting Event  
Performance of Live Music -Indoors Only  
Playing of Recorded Music -Indoors Only  
Provision of Late Night Refreshment -Indoors Only  
Sale of Alcohol On and Off the Premises

#### The licence authorises the carrying out of the following licensable activities on the days and at the times specified below:

Performance of Dance -Indoors Only	
Monday	10:00 - 00:00
Tuesday	10:00 - 00:00
Wednesday	10:00 - 00:00
Thursday	10:00 - 00:00
Friday	10:00 - 01:00
Saturday	10:00 - 01:00
Sunday	10:00 - 00:00

Exhibition of a Film -Indoors Only

Monday	10:00 - 00:00
Tuesday	10:00 - 00:00
Wednesday	10:00 - 00:00
Thursday	10:00 - 00:00
Friday	10:00 - 01:00
Saturday	10:00 - 01:00
Sunday	10:00 - 00:00

#### Indoor Sporting Event

Monday	10:00 - 00:00
Tuesday	10:00 - 00:00
Wednesday	10:00 - 00:00
Thursday	10:00 - 00:00
Friday	10:00 - 01:00
Saturday	10:00 - 01:00
Sunday	10:00 - 00:00

#### Performance of Live Music -Indoors Only

Monday	10:00 - 00:00
Tuesday	10:00 - 00:00
Wednesday	10:00 - 00:00
Thursday	10:00 - 00:00
Friday	10:00 - 01:00
Saturday	10:00 - 01:00
Sunday	10:00 - 00:00

#### Playing of Recorded Music -Indoors Only

Monday	10:00 - 00:00
Tuesday	10:00 - 00:00
Wednesday	10:00 - 00:00
Thursday	10:00 - 00:00
Friday	10:00 - 01:00
Saturday	10:00 - 01:00
Sunday	10:00 - 00:00

#### Provision of Late Night Refreshment -Indoors Only

Monday	23:00 - 00:00
Tuesday	23:00 - 00:00
Wednesday	23:00 - 00:00
Thursday	23:00 - 00:00
Friday	23:00 - 01:00
Saturday	23:00 - 01:00
Sunday	23:00 - 00:00

#### Sale of Alcohol On and Off the Premises

Monday	10:00 - 00:00
Tuesday	10:00 - 00:00
Wednesday	10:00 - 00:00
Thursday	10:00 - 00:00
Friday	10:00 - 01:00
Saturday	10:00 - 01:00

Sunday

10:00 - 00:00

**The opening hours of the premises:**

Monday	10:00 - 00:30
Tuesday	10:00 - 00:30
Wednesday	10:00 - 00:30
Thursday	10:00 - 00:30
Friday	10:00 - 01:30
Saturday	10:00 - 01:30
Sunday	10:00 - 00:30

**Where the licence authorises supplies of alcohol whether these are on and / or off supplies:**

Both on and off the Premises

**Part 2**

**Name, (registered) address, telephone number and email (where relevant) of holder of premises licence:**

The Little Door Fulham Limited  
54 Kingsway Place  
Sans Walk  
London  
EC1R 0LU

**Registered number of holder, for example company number, charity number (where applicable):**

11070969

**Name, address and telephone number of designated premises supervisor where the premises licence authorises the supply of alcohol:**

Miss Bernadett Csiak

[REDACTED]  
[REDACTED]

**Licensing Authority:** London Borough Of Lambeth

**Personal Licence Number:** [REDACTED]

**Annex 1 – Mandatory Conditions**

### 1. Mandatory Condition

(1) The responsible person must ensure that staff on relevant premises do not carry out, arrange or participate in any irresponsible promotions in relation to the premises.

(2) In this paragraph, an irresponsible promotion means any one or more of the following activities, or substantially similar activities, carried on for the purpose of encouraging the sale or supply of alcohol for consumption on the premises—

(a) games or other activities which require or encourage, or are designed to require or encourage, individuals to—

(i) drink a quantity of alcohol within a time limit (other than to drink alcohol sold or supplied on the premises before the cessation of the period in which the responsible person is authorised to sell or supply alcohol), or

(ii) drink as much alcohol as possible (whether within a time limit or otherwise);

(b) provision of unlimited or unspecified quantities of alcohol free or for a fixed or discounted fee to the public or to a group defined by a particular characteristic in a manner which carries a significant risk of undermining a licensing objective;

(c) provision of free or discounted alcohol or any other thing as a prize to encourage or reward the purchase and consumption of alcohol over a period of 24 hours or less in a manner which carries a significant risk of undermining a licensing objective;

(d) selling or supplying alcohol in association with promotional posters or flyers on, or in the vicinity of, the premises which can reasonably be considered to condone, encourage or glamorise anti-social behaviour or to refer to the effects of drunkenness in any favourable manner;

(e) dispensing alcohol directly by one person into the mouth of another (other than where that other person is unable to drink without assistance by reason of disability).

### 2. Mandatory Condition

The responsible person shall ensure that free potable water is provided on request to customers where it is reasonably available.

### 3. Mandatory Condition

1) The premises licence holder or club premises certificate holder must ensure that an age verification policy is adopted in respect of the premises in relation to the sale or supply of alcohol.

(2) The designated premises supervisor in relation to the premises licence must ensure that the supply of alcohol at the premises is carried on in accordance with the age verification policy.

(3) The policy must require individuals who appear to the responsible person to be under 18 years of age (or such older age as may be specified in the policy) to produce on request, before being served alcohol, identification bearing their photograph, date of birth and either—

(a) a holographic mark, or

(b) an ultraviolet feature.

#### 4. Mandatory Condition

The responsible person must ensure that—

(a) where any of the following alcoholic drinks is sold or supplied for consumption on the premises (other than alcoholic drinks sold or supplied having been made up in advance ready for sale or supply in a securely closed container) it is available to customers in the following measures—

- (i) beer or cider: ½ pint;
- (ii) gin, rum, vodka or whisky: 25 ml or 35 ml; and
- (iii) still wine in a glass: 125 ml;

(b) these measures are displayed in a menu, price list or other printed material which is available to customers on the premises; and

(c) where a customer does not in relation to a sale of alcohol specify the quantity of alcohol to be sold, the customer is made aware that these measures are available.

#### 5. Mandatory Condition

1. A relevant person shall ensure that no alcohol is sold or supplied for consumption on or off the premises for a price which is less than the permitted price.

2. For the purposes of the condition set out in paragraph 1—

(a) "duty" is to be construed in accordance with the Alcoholic Liquor Duties Act 1979;

(b) "permitted price" is the price found by applying the formula—

$$P = D + (D \times V)$$

where—

- (i) P is the permitted price,
- (ii) D is the amount of duty chargeable in relation to the alcohol as if the duty were charged on the date of the sale or supply of the alcohol, and
- (iii) V is the rate of value added tax chargeable in relation to the alcohol as if the value added tax were charged on the date of the sale or supply of the alcohol;

(c) "relevant person" means, in relation to premises in respect of which there is in force a premises licence—

- (i) the holder of the premises licence,
- (ii) the designated premises supervisor (if any) in respect of such a licence, or
- (iii) the personal licence holder who makes or authorises a supply of alcohol under such a licence;

(d) "relevant person" means, in relation to premises in respect of which there is in force a club premises certificate, any member or officer of the club present on the premises in a capacity which enables the member or officer to prevent the supply in question; and

(e) "value added tax" means value added tax charged in accordance with the Value Added Tax Act 1994.

3. Where the permitted price given by Paragraph (b) of paragraph 2 would (apart from this paragraph) not be a whole number of pennies, the price given by that sub-paragraph shall be taken to be the price actually given by that sub-paragraph

rounded up to the nearest penny.

4.(1) Sub-paragraph (2) applies where the permitted price given by Paragraph (b) of paragraph 2 on a day ("the first day") would be different from the permitted price on the next day ("the second day") as a result of a change to the rate of duty or value added tax.

(2) The permitted price which would apply on the first day applies to sales or supplies of alcohol which take place before the expiry of the period of 14 days beginning on the second day.

#### 6. Mandatory Condition

(1) No supply of alcohol may be made under the premises licence-

(a) at a time when there is no designated premises supervisor in respect of the premises licence, or

(b) at a time when the designated premises supervisor does not hold a personal licence or his personal licence is suspended.

(2) Every supply of alcohol under the premises licence must be made or authorised by a person who holds a personal licence.

#### 7. Mandatory Condition

Admission of children must be restricted in accordance with any recommendation made by the film classification body specified in the licence, or, where the licensing authority has notified the holder of the licence that it considers a classification is necessary then, admission of children must be restricted in accordance with any recommendation made by that licensing authority.

In this section -

"children" means persons under the age of 18; and

"film classification body" means the person or persons designated as the authority under section 4 of the Video Recordings Act 1984 (c.39) (authority to determine suitability of video works for classification).

### **Annex 2 – Conditions consistent with the operating Schedule**

8. The licensees shall use their best endeavours to ensure that no patrons leave the premises carrying any glass, bottle or drink.

9. The licensee shall provide a CCTV system at the premises to the satisfaction of the Police and the Council. The videotapes shall be retained at the premises and be available for inspection for 31 days.

10. The licensee shall ensure that no Children are allowed on the premises on any day after 7pm.

### **Annex 3 – Conditions attached after a hearing by the licensing authority**

11. The licensee shall ensure that no live music or amplified sound which emanates from the licensed premises, is audible at or within the site boundary of any residential property.

12. The licensee shall ensure that no structure-born vibration caused in connection with the licensed activity shall be perceptible at or within the site boundary of any residential property.
13. The licensee shall maintain a permanent written record of complaints received about the operation of the premises, containing the complainant's name, location, the date and time the complaint is received, details of the complaint, the action taken and when.
14. The complaints record shall be kept for at least eighteen months after the date of the complaint and shall be available at all reasonable times for inspection by Council officers.
15. Notices requesting patrons to show consideration to neighbours shall be displayed at the exits.
16. The total number of persons accommodated at any one time in the premises shall not exceed 300 persons.
17. On any day when a football match takes place at Fulham and Police have given at least seven days notice not glasses or bottles shall be used and drinks shall be supplied only in plastic containers.
18. On Saturdays that Fulham play at home, alcohol shall not be served until 11.00am.
19. Licensable activities shall not take place outside the permitted hours save that no more than 12 extensions per premises per year (excluding applications made under TENS) should be allowed. The extension shall be for a maximum of one hour. An operating plan covering the additional measures that shall be taken to manage crime and disorder on these occasions to be completed with a minimum of 7 days notice to the Police and the licensing authority. An absolute veto for Police in respect of any of these occasions.
20. Alcohol shall not be consumed other than during the hours permitted by this licence for the sale of alcohol and during a 30-minute period immediately following the permitted hours.
21. No activity permitted by this licence shall be carried out at any time during which the activity is not also permitted by a valid planning permission granted pursuant to the Town and Country Planning Act 1990.

**Signed:**   
**Authorised Officer**

**Date: 20.01.2025**

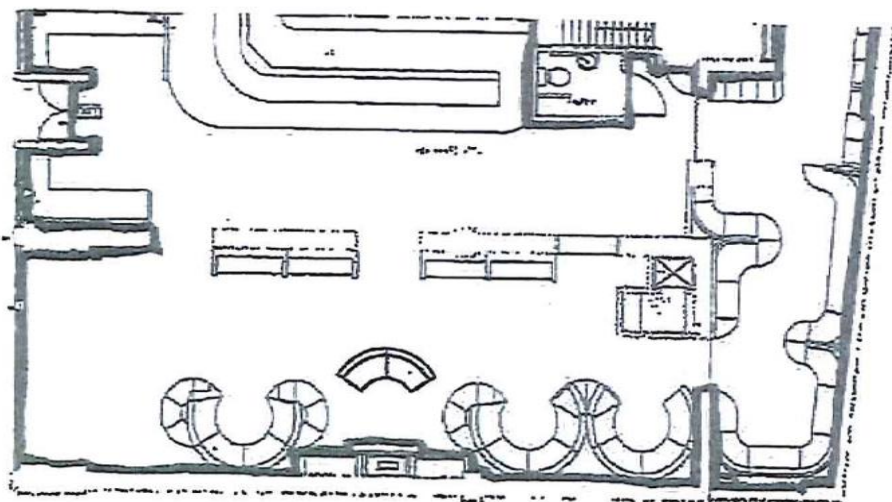

GROUND FLOOR

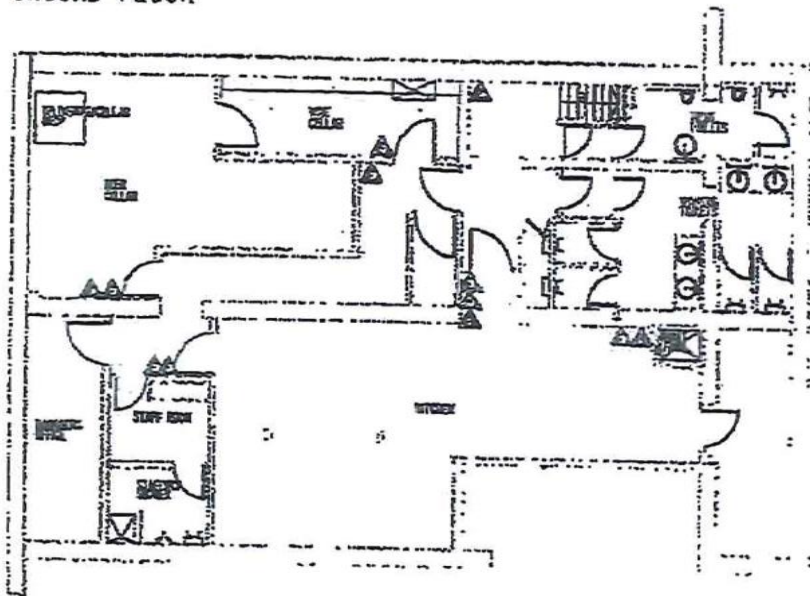

BASEMENT

Legend

 Existing AMP (Assessment of the plan)

 Indicate position of existing area

 Indicate the steps

 Indicate the staircase position

 Indicate the stair position

1. All existing & required fire and other safety equipment will be retained.

2. All indicated steps shall be taken to represent a rise/ of 170mm.

3. The plan identifies the licensed area edged in red. For the purpose of clarification we confirm that all proposed licensable activities extend to the public areas within the area.

REVISIONS

No.	Date	Description

SURVEYOR

PJ

JOB

PITCHER & PIANO,  
671-673 FULHAM ROAD,  
FULHAM,  
LONDON  
SW6 3HP.

TITLE

EXISTING GROUND FLOOR  
AND BASEMENT

Drawn by: 91228/001	Drawn by: AW
Scale: 1/100	Date: 19.11.04
<p>1. I, the Surveyor, certify that the plan is a true and correct copy of the original plan as submitted to me by the client.</p> <p>2. I, the Surveyor, certify that the plan is a true and correct copy of the original plan as submitted to me by the client.</p> <p>3. I, the Surveyor, certify that the plan is a true and correct copy of the original plan as submitted to me by the client.</p>	



# Licensing Act 2003

## Premises Licence



### Premises Licence Summary

**Premises Licence Number:** 2024/02013/LAPR

### Premises details

#### Postal address of premises, or if none, OS map reference or description of the premises

The Little Blue Door  
871 - 873 Fulham Road

**Post town:** London

**Post code:** SW6 5HP

**Telephone:**

#### Where the licence is time limited the dates:

Not Applicable

#### Licensable activities authorised by the licence:

Performance of Dance -Indoors Only  
Exhibition of a Film -Indoors Only  
Indoor Sporting Event  
Performance of Live Music -Indoors Only  
Playing of Recorded Music -Indoors Only  
Provision of Late Night Refreshment -Indoors Only  
Sale of Alcohol On and Off the Premises

#### The licence authorises the carrying out of the following licensable activities on the days and at the times specified below:

Performance of Dance -Indoors Only	
Monday	10:00 - 00:00
Tuesday	10:00 - 00:00
Wednesday	10:00 - 00:00
Thursday	10:00 - 00:00
Friday	10:00 - 01:00
Saturday	10:00 - 01:00
Sunday	10:00 - 00:00

Exhibition of a Film -Indoors Only

Monday	10:00 - 00:00
Tuesday	10:00 - 00:00
Wednesday	10:00 - 00:00
Thursday	10:00 - 00:00
Friday	10:00 - 01:00
Saturday	10:00 - 01:00
Sunday	10:00 - 00:00

Indoor Sporting Event

Monday	10:00 - 00:00
Tuesday	10:00 - 00:00
Wednesday	10:00 - 00:00
Thursday	10:00 - 00:00
Friday	10:00 - 01:00
Saturday	10:00 - 01:00
Sunday	10:00 - 00:00

Performance of Live Music -Indoors Only

Monday	10:00 - 00:00
Tuesday	10:00 - 00:00
Wednesday	10:00 - 00:00
Thursday	10:00 - 00:00
Friday	10:00 - 01:00
Saturday	10:00 - 01:00
Sunday	10:00 - 00:00

Playing of Recorded Music -Indoors Only

Monday	10:00 - 00:00
Tuesday	10:00 - 00:00
Wednesday	10:00 - 00:00
Thursday	10:00 - 00:00
Friday	10:00 - 01:00
Saturday	10:00 - 01:00
Sunday	10:00 - 00:00

Provision of Late Night Refreshment - Indoors Only

Monday	23:00 - 00:00
Tuesday	23:00 - 00:00
Wednesday	23:00 - 00:00
Thursday	23:00 - 00:00
Friday	23:00 - 01:00
Saturday	23:00 - 01:00
Sunday	23:00 - 00:00

Sale of Alcohol On and Off the Premises

Monday	10:00 - 00:00
Tuesday	10:00 - 00:00
Wednesday	10:00 - 00:00
Thursday	10:00 - 00:00
Friday	10:00 - 01:00

Saturday	10:00 - 01:00
Sunday	10:00 - 00:00

**The opening hours of the premises:**

Monday	10:00 - 00:30
Tuesday	10:00 - 00:30
Wednesday	10:00 - 00:30
Thursday	10:00 - 00:30
Friday	10:00 - 01:30
Saturday	10:00 - 01:30
Sunday	10:00 - 00:30

**Where the licence authorises supplies of alcohol whether these are on and / or off supplies:**

Both on and off the premises

**Name, (registered) address, of holder of premises licence:**

The Little Door Fulham Limited  
54 Kingsway Place  
Sans Walk  
London  
EC1R 0LU

**Registered number of holder, for example company number, charity number (where applicable):**

11070969

**Name of designated premises supervisor where the premises licence authorises the supply of alcohol:**

Miss Bernadett Csiak

**State whether access to the premises by children is restricted or prohibited:**

No Restrictions

**Signed:**   
**Authorised Officer**

**Date: 20.01.2025**