

Application for a premises licence to be granted under the Licensing Act 2003

Case number 2025/00470/LAPR

Payment transaction reference 256-11974

Amount paid £315

Date submitted 01/04/2025

Are you the applicant or their agent? Applicant

PREMISES DETAILS

Premises address

385 North End Road, London SW6 1NP

If the premises could not be found please enter the address here, or if the premises has no address give a detailed description (including the Ordnance Survey references)

Trading name (if any) Kaspas Fulham Limited T/A Kaspas Desserts

Telephone number at the premises (if any) 07940506717

Are the premises in the course of construction?

No

Non-domestic rateable value of the premises 37500

Will the premises be exclusively or primarily used for the supply of alcohol for consumption on the premises?

No

APPLICANT DETAILS

I am applying as a person other than an individual

Please confirm if you are applying as as a limited company/ limited liability partnership

Applicant name Kaspas Fulham Limited T/A Kaspas Desserts

Address 112a
112a High Street Penge
london
SW6 1NP

Registered company number 14370827

Telephone number [REDACTED]

Email address [REDACTED]

I confirm that: I am carrying on or proposing to carry on a business which involves the use of the premises for licensable activities

Alternative details for correspondence

Contact name (if different from premises user)

Business name

Correspondence
address

Daytime/ business
telephone number

Evening/ home
telephone number

Mobile phone number

Email address

OPERATING SCHEDULE

When do you want the premises licence to start?

29/04/2025

If you want the licence to be valid for only a limited period, when do you want it to end?

If 5,000 or more people are expected to attend the premises at any one time, please state the number expected to attend

Please give a general description of the premises.

Icecream Desserts Cafe

What licensable activities do you intend to carry on from the premises?

late night refreshment

HOURS OPEN TO THE PUBLIC

Standard days

Mondays

Start 11:00

Finish 05:00

Tuesdays

Start 11:00

Finish 05:00

Wednesdays

Start 11:00

Finish 05:00

Thursdays

Start 11:00

Finish 05:00

Fridays

Start 11:00

Finish 05:00

Saturdays

Start 11:00

Finish 05:00

Sundays

Start 11:00

Finish 05:00

Please state any seasonal variations

Non standard timings. Where you intend to use the premises at different times to those listed above, please list

**LATE NIGHT
REFRESHMENT**

**Please give further
details here**

Coffees Waffles pancakes Cookie doughs

Will the provision of late night refreshment take place indoors, outdoors or both?

Both

Standard days

Mondays

Start 23:00

Finish 05:00

Tuesdays

Start 23:00

Finish 02:00

Wednesdays

Start 23:00

Finish 05:00

Thursdays

Start 23:00

Finish 05:00

Fridays

Start 23:00

Finish 05:00

Saturdays

Start 23:00

Finish 05:00

Sundays

Start 23:00

Finish 05:00

Please state any seasonal variations

Non standard timings. Where you intend to use the premises for late night refreshment at different times to those listed above, please list.

Please highlight any adult entertainment or services, activities, other entertainment or matters ancillary to the use of the premises that may give rise to concern in respect of children

N/A

Describe the steps you intend to take to promote the licensing objectives

a) General- all four licensing objectives (b,c,d and e)

b) The prevention of crime and disorder

- c) Public safety
- d) The prevention of public nuisance
- e) The protection of children from harm

DECLARATIONS

I have enclosed a plan of the premises

Yes

I understand I must now advertise my application

Yes

It is an offence, under section 158 of the Licensing Act 2003, to make a false statement in or in connection with this application. Those who make a false statement may be liable on summary conviction to a fine of any amount.

It is an offence under section 24b of the Immigration Act 1971 for a person to work when they know, or have reasonable cause to believe, that they are disqualified from doing so by reason of their immigration status. Those who employ an adult without leave or who is subject to conditions as to employment will be liable to a civil penalty under section 15 of the Immigration, Asylum And Nationality Act 2006 and pursuant to section 21 of the same act, will be committing an offence where they do so in the knowledge, or with reasonable cause to believe, that the employee is disqualified.

I have the consent of any individuals or third parties listed in this form to provide their personal details and I am authorised to submit this application on behalf of all applicants.

I have read the privacy policy and agree for my details to be used by the council to contact me about this application and any changes to this service that may affect me.

I agree to the above

Yes I agree to the above declaration

Full name

Kaspas Fulham Limited T/A Kaspas Desserts

Capacity

Director

Date

01/04/2025

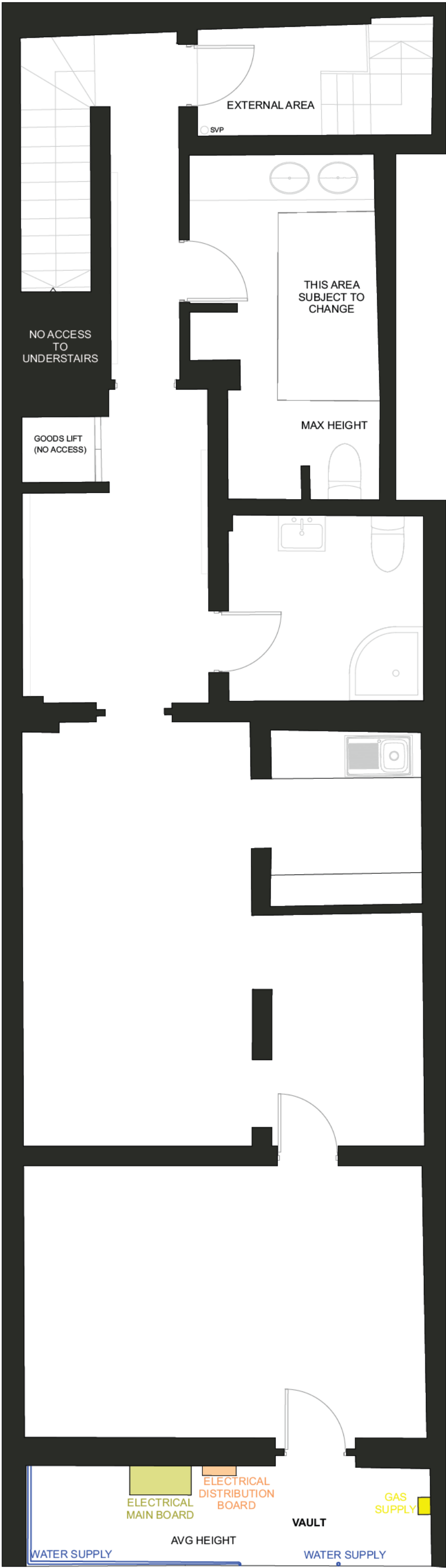

BASEMENT

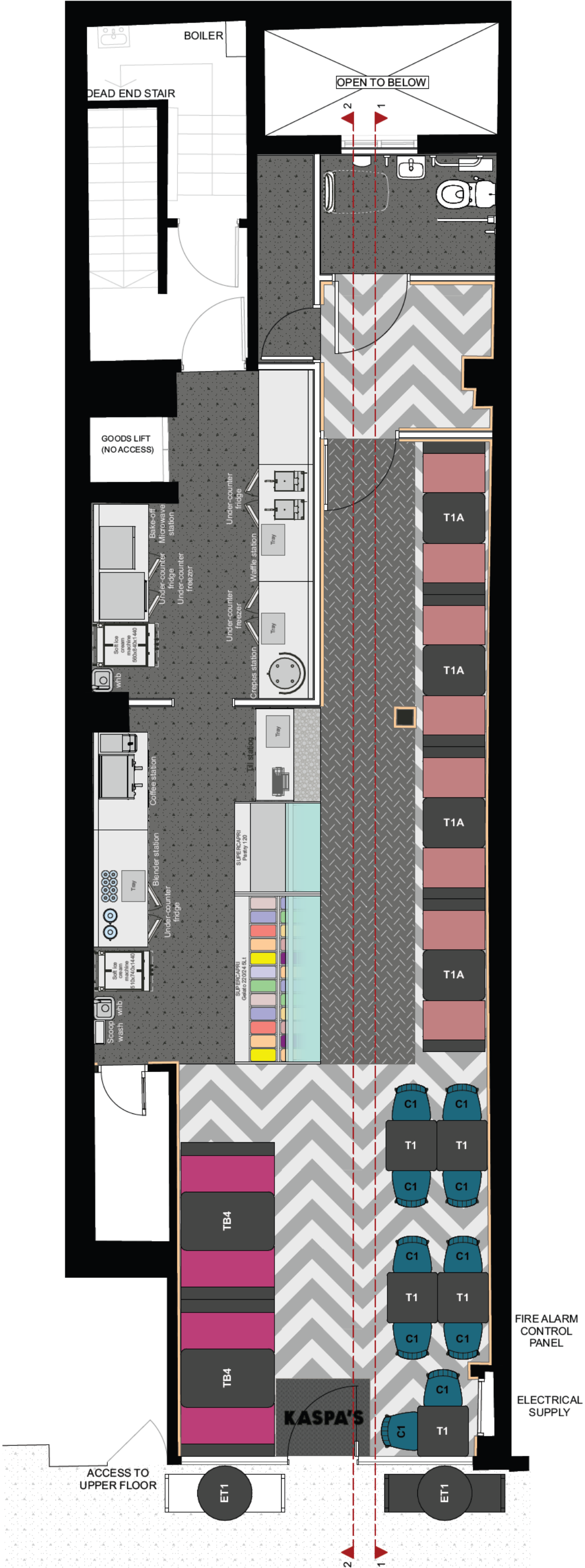

GROUND FLOOR

architecture design limited

The Fitted Rigging House
Anchor Wharf,
The Historic Dockyard,
Chatham, Kent, ME4 4TZ

+44 (0)1634 791166
www.adesign.ltd
adesignlimited
Registered in England and Wales, No. 08459232
Originator: Cedric Shostia
Checked by: JB

Client: **Muhammad Ali**
Kaspa Fulham

Drawing no: **163.02/1.4** Scale: **FI-Out**
Date: **15/06/2023** Time: **12:11**
Revision: Scale: **1:50@A1**

Site address: **385 North End Road, Fulham SW6 1NF**

This document and its design content is copyright ©. It shall be read in conjunction with all other associated project information including models, specifications, schedules and related consultants documents. Do not scale from documents. All dimensions to be checked on site. Immediately report any discrepancies, errors or omissions on this document to the Originator. If in doubt ASK.

Furniture and Fabrics Plan

01234

01:50

FURNITURE REFERENCES

4 SEATER BOOTH 'B4' PINK With 'TB4' table	Qty. 02	2 SEATS BOOTH 'B2' PINK Low back seating with T1 table 800x850	Qty. 04
C Kaspa chairs	Qty. 10	T1 Table 650mm square table	Qty. 05
EC1 Chair Black or White	Qty. 04	ET1 Table	Qty. 02

Architecture Design Limited cannot verify the accuracy of the drawings provided. As such, all dimensions should be checked on site before commencement of works.

From: Kaspas Fulham [REDACTED]

Sent: 16 April 2025 17:15

To: Tucker Matt: H&F <Matt.Tucker@lbhf.gov.uk>

Subject: Re: Kaspas Desserts - 385 North End Road, London SW6 1NP (New Premises Licence Application)

Dear Tucker,

Thank you for your email. I provide the explanation towards the information requested.

Point Number 2; The attached plan is accurate and I have no objections therefore kindly go ahead and submit it.

Point Number 3; I confirm that the outside table and chairs will not be placed outside the premises from 23:00 pm to 5:00 am.

Should you have any further queries please do not hesitate to contact me.

Yours sincerely,

Danyal Ahsan