

Licensing Act 2003

Premises Licence



Premises Licence Number: 2023/00753/LAPR

Part 1 – Premises details

Postal address of premises, or if none, OS map reference or description of the premises

McDonald's Restaurants
312-314 North End Road

Post town: London

Post code: SW6 1NG

Telephone:

Where the licence is time limited the dates:

Not Applicable

Licensable activities authorised by the licence:

Provision of Late Night Refreshment - Both Indoors and Outdoors

The licence authorises the carrying out of the following licensable activities on the days and at the times specified below:

Provision of Late Night Refreshment - Both Indoors and Outdoors
Monday to Sunday 23:00 - 00:00

The opening hours of the premises:

Monday to Sunday 05:00 - 00:00

Where the licence authorises supplies of alcohol whether these are on and / or off supplies:

Not Applicable

Part 2

Name, (registered) address, telephone number and email (where relevant) of holder of premises licence:

Smash Operations Limited
32 High Street
Wall Heath
Kingswinford
West Midlands
DY6 0HB

Registered number of holder, for example company number, charity number (where applicable):

12601217

Name, address and telephone number of designated premises supervisor where the premises licence authorises the supply of alcohol:

Not Applicable

Annex 1 – Mandatory Conditions

Not Applicable

Annex 2 – Conditions consistent with the operating Schedule

1. CCTV shall be installed and maintained at the premises and shall cover all areas open to members of the public in the dining area. All images shall be stored for a minimum of one month.
2. Access to the CCTV system shall be provided to Police Officers on request.
3. Signage shall be displayed at the premises, informing customers that CCTV is in operation.
4. A minimum of three Shift Managers shall be trained in the retrieval of CCTV footage.
5. A minimum of five staff members shall be on the premises whilst open for licensable activities.
6. The premises shall operate a no open alcohol containers policy.
7. Customers shall only be permitted access to the ground floor dining area and disabled toilet during the hours for licensable activities.
8. All doors at the premises shall be fitted with a self-closing device.
9. All packaging supplied to customers at the premises shall display "Bin It".

10. Signs shall be prominently displayed at the exits from the premises reminding patrons there are residents living nearby and instructing them to respect the neighbours and to leave the premises promptly and quietly.

11. Signs shall be prominently displayed at the exits from the premises asking patrons to dispose of their waste in litter bins.

12. A responsible member of staff shall carry out proactive litter patrols outside the premises at least hourly throughout the premises' opening hours and specifically at the end of trading hours to ensure that there is no litter associated with the premises in the immediate vicinity and any such litter found shall be collected and returned to the premises for disposal with the premises' normal waste / refuse collection.

13. Any mechanical plant/equipment associated with the premises shall be correctly installed, operated, maintained, and regularly serviced, all in accordance with the manufacturer's instructions, to ensure that it is operating correctly and efficiently so as not to cause a nuisance to neighbours arising from noise.

14. Any ventilation and extraction systems and ducting associated with the premises shall be correctly installed, operated, maintained, and regularly serviced, all in accordance with the manufacturer's instructions, to ensure that they are operating correctly and efficiently so as not to cause a nuisance to neighbours arising from noise or odour.

15. Deliveries and collections (including refuse and/or recycling collections) associated with the premises shall be arranged between the hours of 06:00 to 22:00 hours only.

Annex 3 – Conditions attached after a hearing by the licensing authority

Signed: 
Authorised Officer

Date: 19.05.2023

Annex 4- Plans:

Please insert plans at pages 4 and 5

Licensing Act 2003

Premises Licence



Premises Licence Summary

Premises Licence Number: 2023/00753/LAPR

Premises details

Postal address of premises, or if none, OS map reference or description of the premises

McDonald's Restaurants (312-314)
312 North End Road

Post town: London

Post code: SW6 1NG

Telephone:

Where the licence is time limited the dates:

Not Applicable

Licensable activities authorised by the licence:

Provision of Late Night Refreshment -Both Indoors and Outdoors

The licence authorises the carrying out of the following licensable activities on the days and at the times specified below:

Provision of Late Night Refreshment - Both Indoors and Outdoors
Monday to Sunday 23:00 - 00:00

The opening hours of the premises:

Monday to Sunday 05:00 - 00:00

Where the licence authorises supplies of alcohol whether these are on and / or off supplies:

Not Applicable

Name, (registered) address, of holder of premises licence:

Smash Operations Limited
32 High Street
Wall Heath
Kingswinford
West Midlands
DY6 0HB

Registered number of holder, for example company number, charity number (where applicable):

12601217

Name of designated premises supervisor where the premises licence authorises the supply of alcohol:

Not Applicable

State whether access to the premises by children is restricted or prohibited:

No Restrictions

Signed: 
Authorised Officer

Date: 19.05.2023

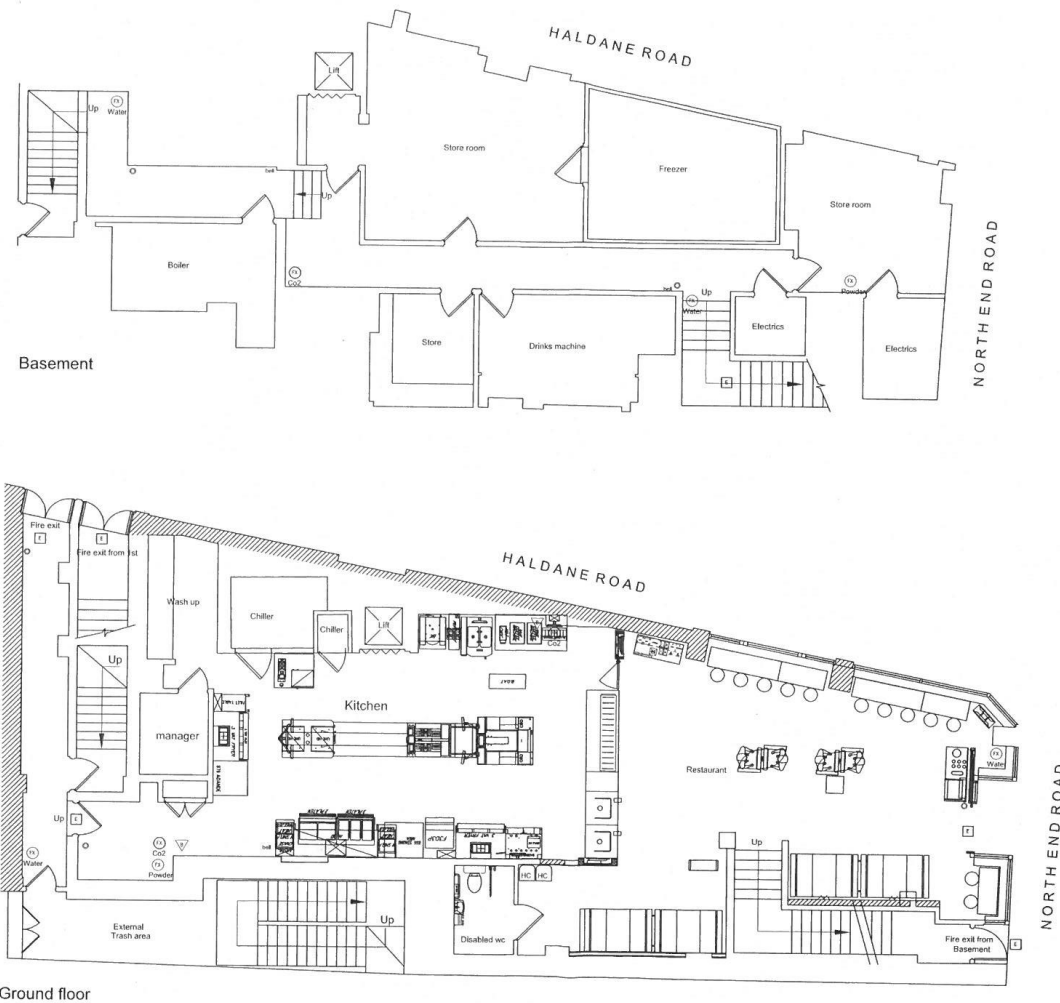

- NOTES
- FIRE SAFETY EQUIPMENT
- Water
 - Fire Extinguisher
 - CO2
 - Fire Extinguisher
 - Powder
 - Fire Extinguisher
 - Foam
 - Fire Exit
 - Fire Blanket
 - Fire alarm call point

Note:
All fry stations have automatic
fire suppression devices fitted.

Licensable activity:
Sale of Hot food & Drink
after 11pm.

Rev: Date: Amendment:

PROJECT

0025 FULHAM
312/314
NORTH END ROAD
FULHAM,
LONDON,
SW6 1NG

0207 3857815

TITLE
Basement & Ground floor
(For Licencing)

Date:	Feb 2019	Drawn:	C.T.S.G.	Checked:	Arch
Scale:	1:100@A3	Rev:	001	Rev:	001

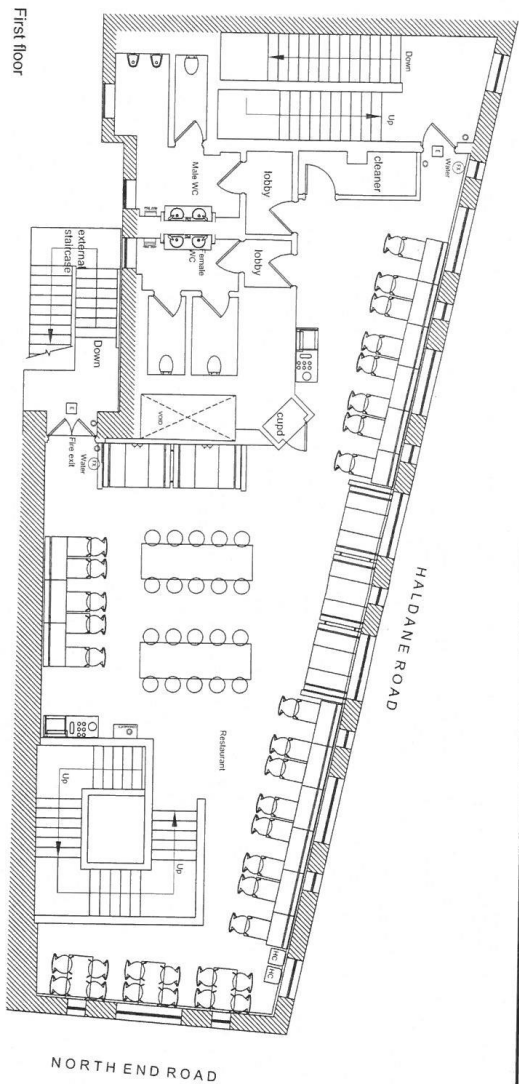

First floor

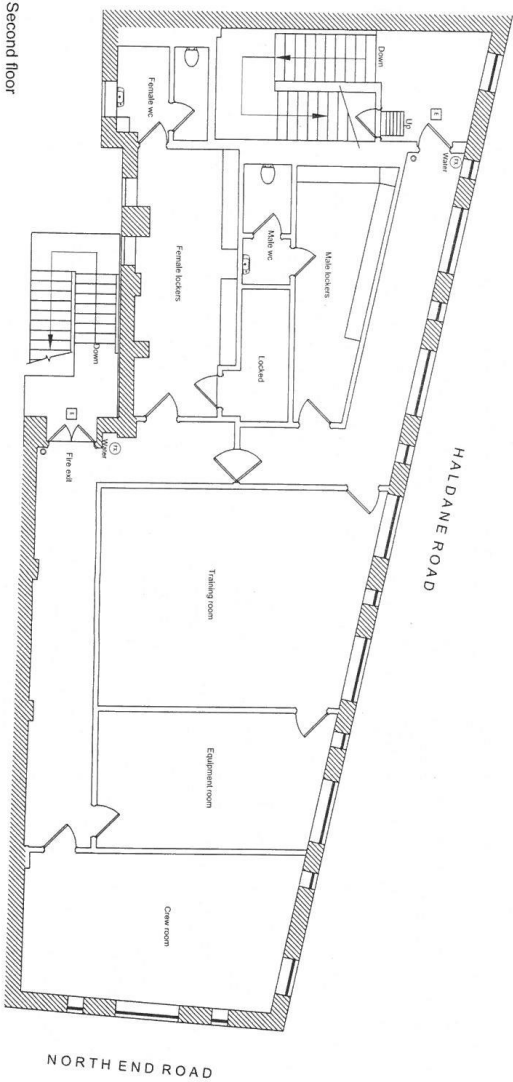

Second floor



NOTES

FIRE SAFETY EQUIPMENT

- ① Fire Extinguisher
- ② Fire Extinguisher
- ③ Fire Extinguisher
- ④ Fire Extinguisher
- ⑤ Fire Extinguisher
- ⑥ Fire Extinguisher
- ⑦ Fire Extinguisher
- ⑧ Fire Extinguisher
- ⑨ Fire Extinguisher
- ⑩ Fire Extinguisher
- ⑪ Fire Extinguisher
- ⑫ Fire Extinguisher
- ⑬ Fire Extinguisher
- ⑭ Fire Extinguisher
- ⑮ Fire Extinguisher
- ⑯ Fire Extinguisher
- ⑰ Fire Extinguisher
- ⑱ Fire Extinguisher
- ⑲ Fire Extinguisher
- ⑳ Fire Extinguisher
- ㉑ Fire Extinguisher
- ㉒ Fire Extinguisher
- ㉓ Fire Extinguisher
- ㉔ Fire Extinguisher
- ㉕ Fire Extinguisher
- ㉖ Fire Extinguisher
- ㉗ Fire Extinguisher
- ㉘ Fire Extinguisher
- ㉙ Fire Extinguisher
- ㉚ Fire Extinguisher
- ㉛ Fire Extinguisher
- ㉜ Fire Extinguisher
- ㉝ Fire Extinguisher
- ㉞ Fire Extinguisher
- ㉟ Fire Extinguisher
- ㊱ Fire Extinguisher
- ㊲ Fire Extinguisher
- ㊳ Fire Extinguisher
- ㊴ Fire Extinguisher
- ㊵ Fire Extinguisher
- ㊶ Fire Extinguisher
- ㊷ Fire Extinguisher
- ㊸ Fire Extinguisher
- ㊹ Fire Extinguisher
- ㊺ Fire Extinguisher
- ㊻ Fire Extinguisher
- ㊼ Fire Extinguisher
- ㊽ Fire Extinguisher
- ㊾ Fire Extinguisher
- ㊿ Fire Extinguisher

Note:
All fire stations have automatic fire suppression devices fitted.

Licensed activity:
Sale of Hot food & Drink
after 11pm.

File Name: 00000000

PROJECT

0025 FULHAM
31/2/14
NORTH END ROAD
FULHAM,
LONDON,
SW6 1NG
0207 3857815

TITLE
First & Second floor plans
(For Licensing)

Date	Feb 2019	Drawn by	C.T.S.G.	Arch
Scale	1:100	Project	UL0025002	001