

Population Health Across the Life Course of H&F Residents

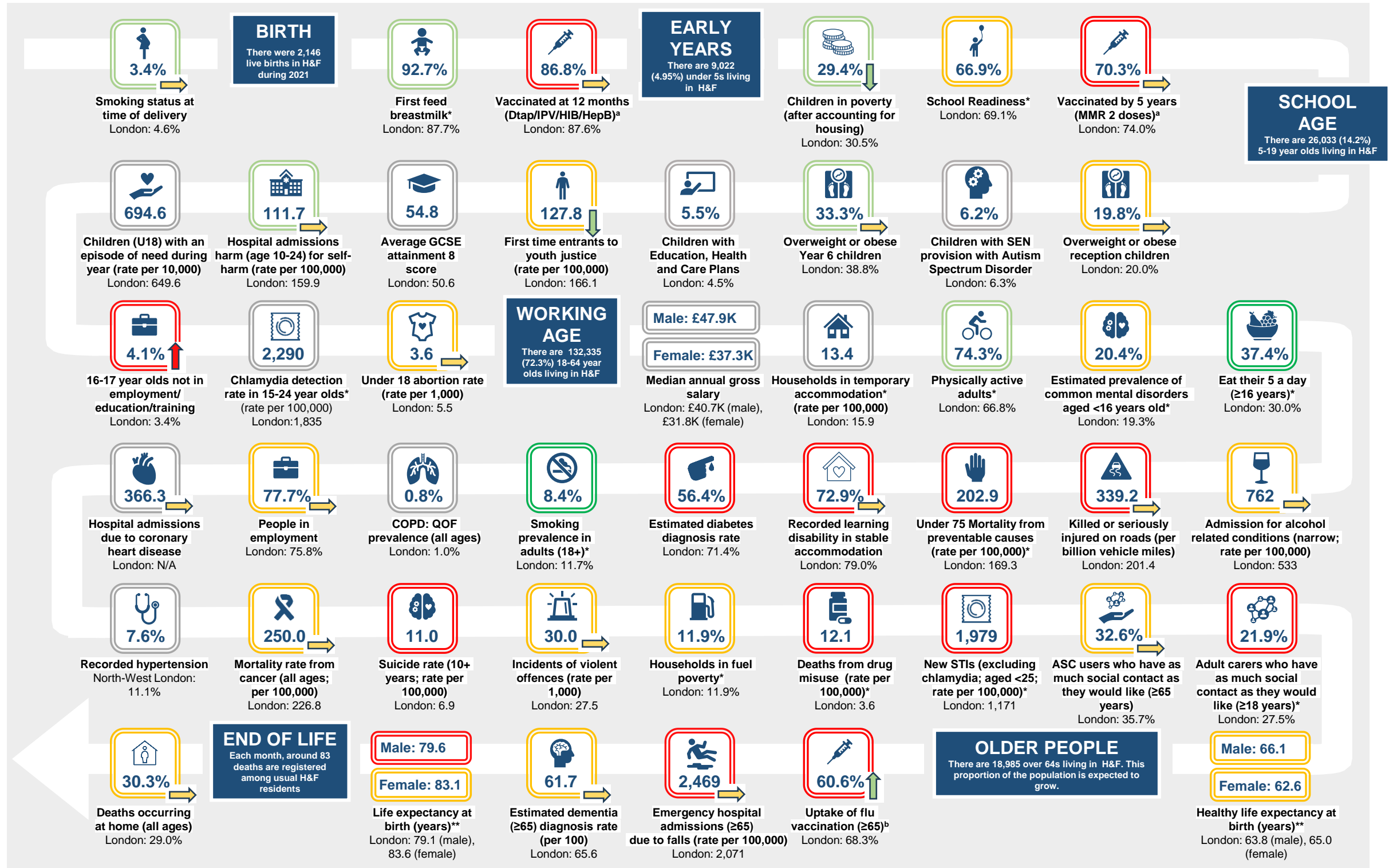

Data sources: Public Health Outcomes Framework, Accessed May 2024; Annual Survey of Hours & Earnings 2023. ONS Census, 2021; GOV.UK, Explore Education Statistics, 2022-23; WSIC Analytics Dashboard, Accessed May 2024; ONS Monthly Death Register, Accessed May 2024.
Footnotes: [a] Box indicative of benchmark against goal: Red: <90%, Amber: 90%-95%, Green: ≥95%; [b] Benchmarked against goal: <75%: worse, ≥75% better. Data is shown for the latest available period. Some numbers have been rounded for clarity – please refer to the original data. Coloured box outlines indicate statistical significance versus London (unless otherwise stated): red indicates significantly worse than the London average, amber statistically similar, and green significantly better. Grey box outlines indicate that statistical comparison between H&F and London is either not available or not appropriate. Coloured arrows indicated H&F recent trend data, where available. Green indicates significant improvement while red indicates significant worsening. Amber indicated no significant change. * indicates unavailability of H&F trend data (at time of creation).